

<p>TOWN OF KERNERSVILLE PUBLIC WORKS DEPARTMENT</p> <p>PROPOSED SUBDIVISION ROAD CONSTRUCTION STANDARDS CERTIFICATION</p> <p>APPROVED: <i>[Signature]</i> PUBLIC WORKS DIRECTOR</p> <p>DATE: <i>March 12, 1997</i></p> <p>NORTH CAROLINA - FORSYTH COUNTY</p>	<p>FINAL SUBDIVISION PLAT APPROVAL</p> <p>This is to certify that this plat meets the recording requirements of the Subdivision Ordinance for Kernersville and, if applicable, that a certificate of approval has been issued by the Division of Highways pursuant to Article 7, Chapter 136 of the General Statutes, State of North Carolina.</p> <p>This the <i>12</i> day of <i>March</i> A.D., 19<i>97</i></p> <p><i>Diase S. Cook</i> TOWN CLERK</p>	<p>HOMER S. WADE certify that this map was drawn from (an actual survey made by me) (deed description recorded in BOOK 1817, PAGE 3473, BOOK PAGE, etc.) (other); that the error of closure as calculated by latitudes and the departures is 1: that the boundaries not surveyed are shown as broken lines plotted from information found in BOOK PAGE; that this map was prepared in accordance with G.S. 41-30 as amended. Witness my hand and seal this <i>27th</i> day of <i>FEBRUARY</i> A.D., 19<i>97</i></p> <p>(Surveyor's Seal)</p> <p><i>[Signature]</i> SURVEYOR <i>2/27/97</i></p> <p>NORTH CAROLINA - FORSYTH COUNTY</p>	<p>SEAL OF FORSYTH COUNTY</p> <p>HOMER S. WADE PUBLIC</p> <p>My commission expires <i>04-20-98</i></p> <p>NORTH CAROLINA - FORSYTH COUNTY</p>	<p>The foregoing certificate of <i>CAROL S. CORUM, JR.</i> is certified to be correct.</p> <p>This <i>13th</i> day of <i>MARCH</i>, 19<i>97</i></p> <p>Probate fee \$ 0.50 paid. <i>Dickie C. Wood</i> Register of Deeds</p> <p>by <i>A.T. Wooters</i> DEPUTY ASSISTANT</p>	<p>Filed for registration at <i>2:55 o'clock P.M.</i> <i>MARCH 13, 1997</i> and recorded in PLAT BOOK <i>39</i>, PAGE <i>136</i></p> <p>Dickie C. Wood, Register of Deeds Filing Fee \$ 7.00 Pgd.</p> <p>By <i>A.T. Wooters</i> DEPUTY ASSISTANT</p>
---	---	---	---	---	--

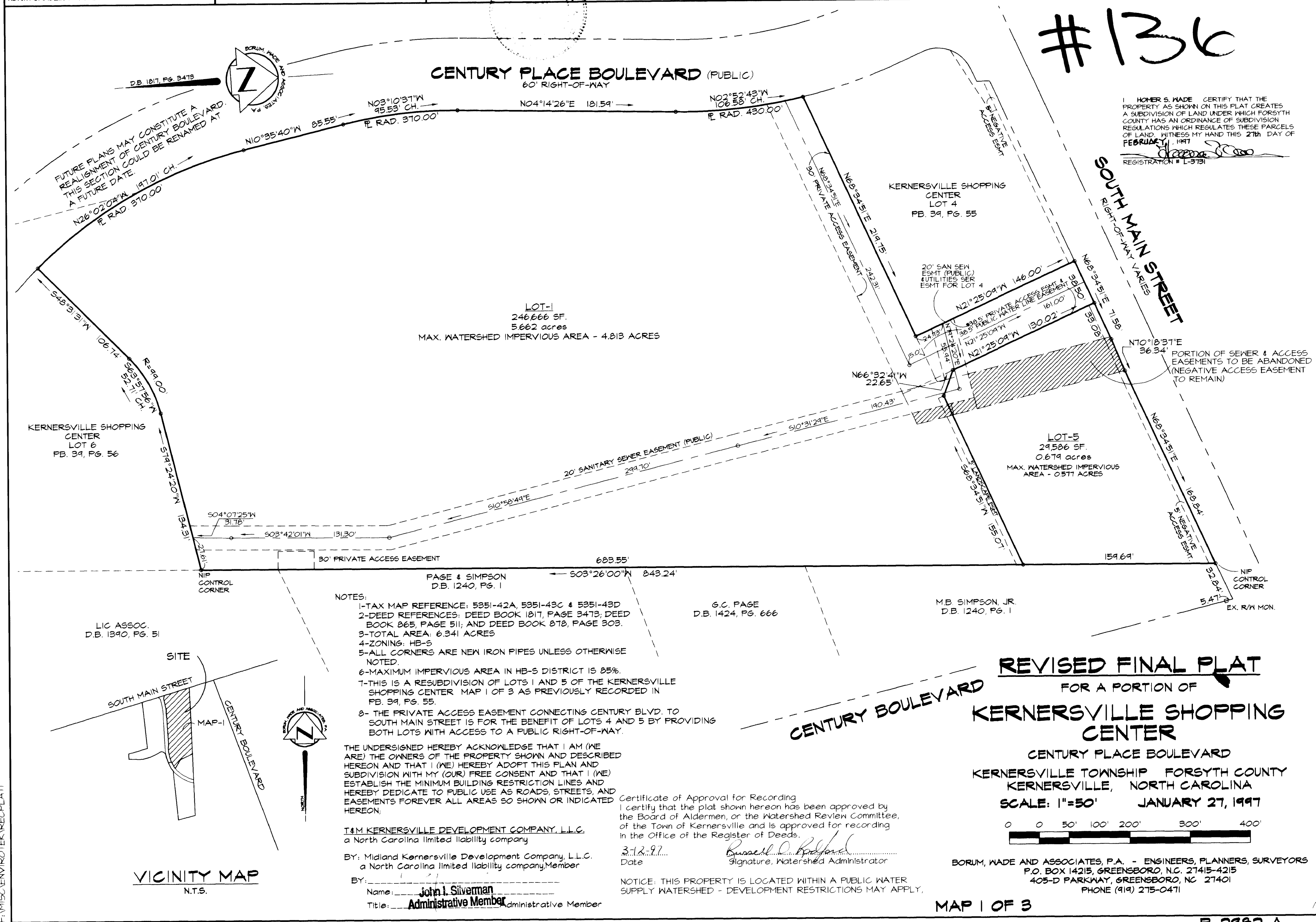

F:\MISC\ENV\ROTEK\REC\PLAT1